ΧΕΡΟΥΒΙΚΟΝ

ΓΕΩΡΓΙΟΥ ΣΙΑΠΕΡΟΠΟΥΛΟΥ

ΗΧΟΣ Δι

ΔΕΥΤΕΡΟΠΡΩΤΟΣ

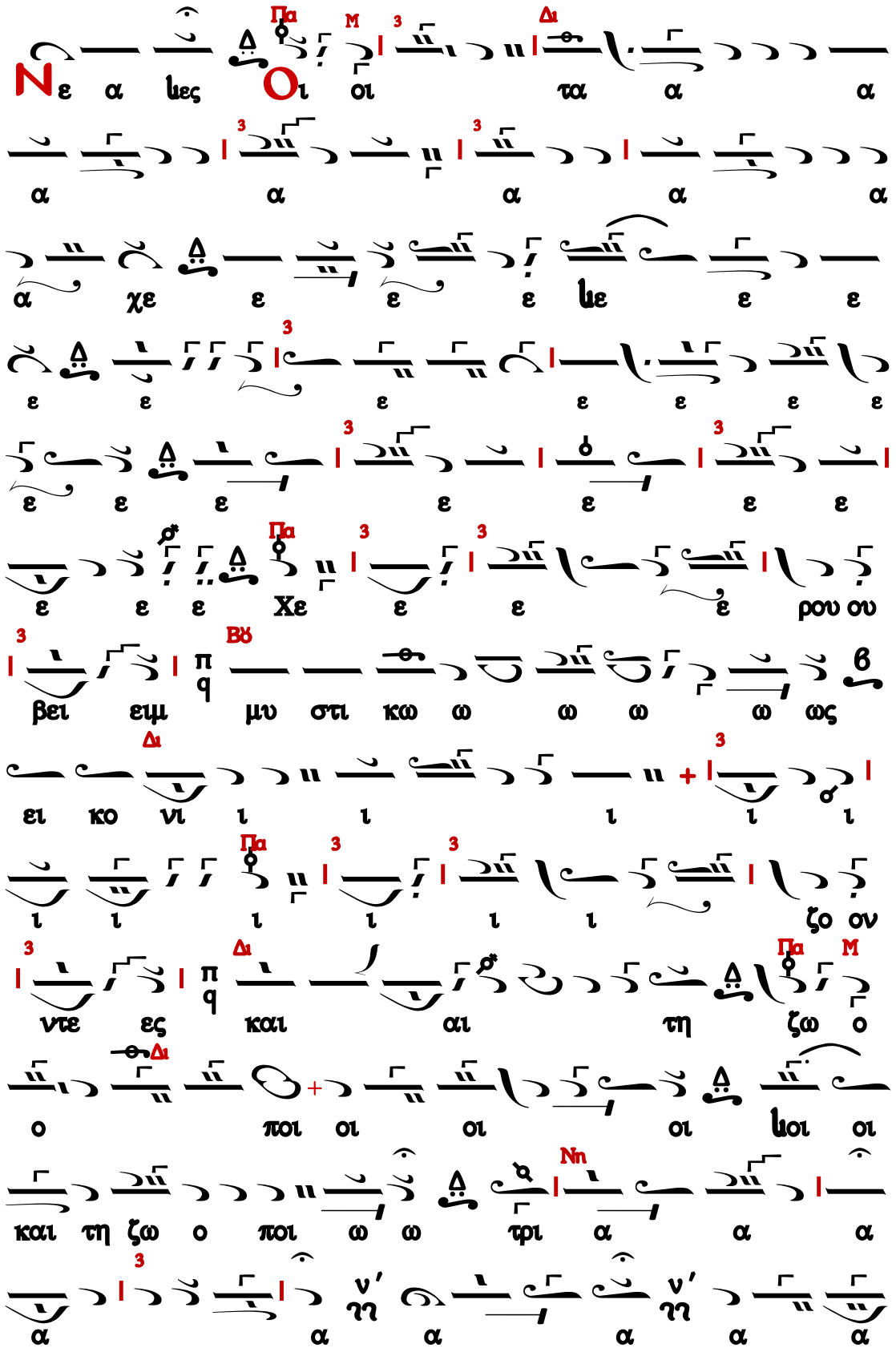

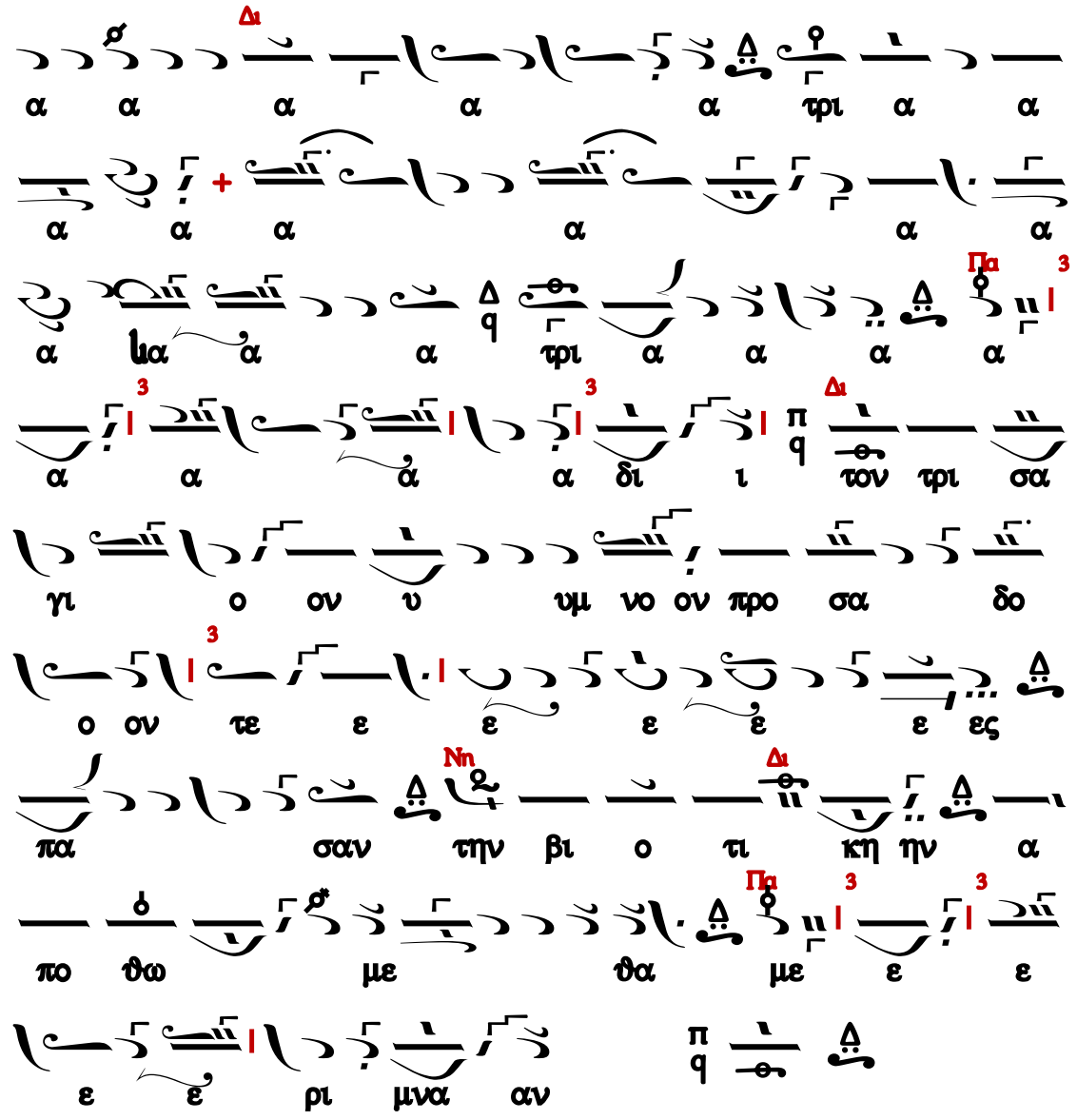

Ως τον Βασιλέα των όλων υποδεχόμενοι...

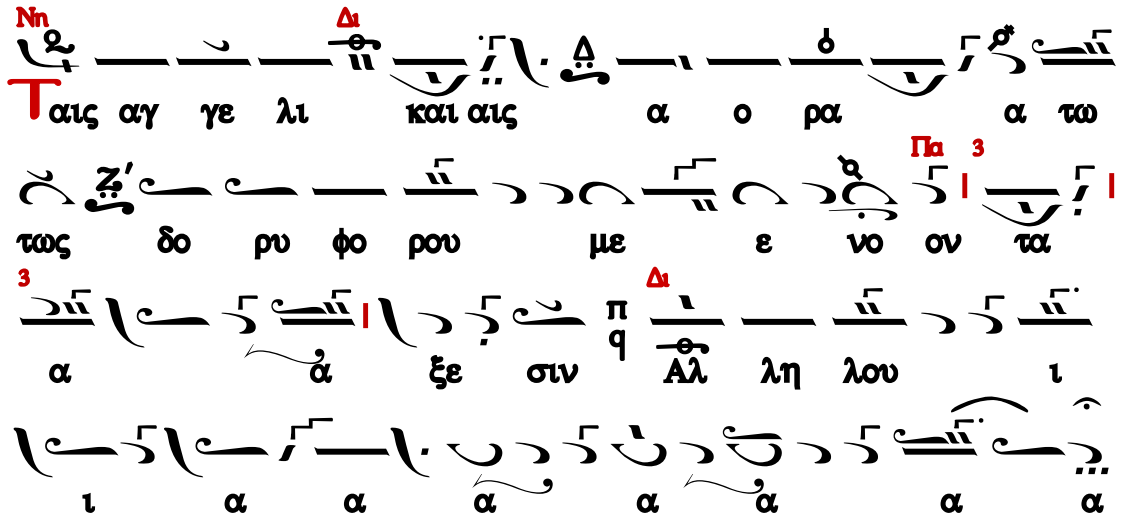

ΘΕΣΣΑΛΟΝΙΚΗ 31/8/2011